

Welcome Guests!

OLD UNION
NEW LIFE

Following Jesus changes everything!

Wednesdays
@ 7PM
Teen Room

**Plant.
Grow.
Become**

■

OLD UNION YOUNG ADULTS
MAKING DISCIPLES

Cash/Checks can be given to OU leadership or
FHS team

Checks written to “Feeding His Sheep”

Add us as your friend on Venmo!

(Verification code if needed – 9865)

And all the believers were together and had all things in common; and they would sell their property and possessions and share them with all, to the extent that anyone had need. ACTS 2:44-

HAVING TROUBLE
HEARING?

WE HAVE AUDIO
AIDS TO HELP YOU.

See any of our greeters in the foyer.
And THANK YOU for being here!

ARE YOU A GUEST WITH US TODAY?
PLEASE FILL OUT OUR CONNECTION CARD

BACK TO SCHOOL CLOTHING GIVEAWAY!

K-6TH

JULY 20, 2024 9AM-5PM

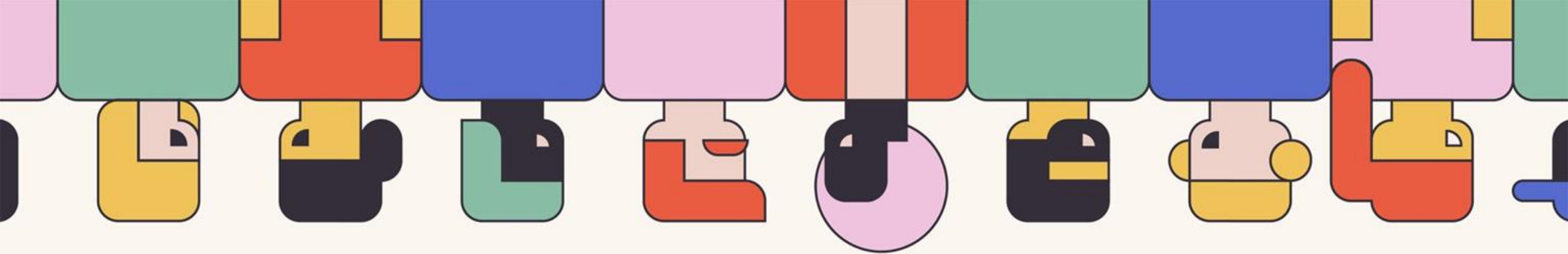

**Congregation Membership
is a blessing.**

If interested see our Shepherds.

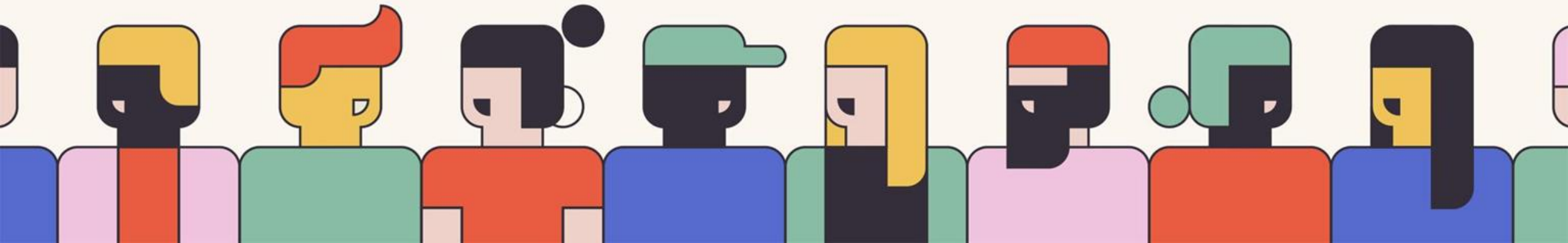

ENCOURAGEMENT CARD OF THE WEEK

Everleigh King

Everleigh is AWESOME and was baptized at Summer Bible Camp. Let's show her love and encouragement.

.....
LET EVERYTHING
that has
BREATH
praise the
LORD
.....
P S A L M 1 5 0

First Sunday Singings
Every first Sunday of
the month at 5PM.

This a great time to sing and also
improve our song ministry.
Please consider attending.

SUMMER *sundays*

SUMMER SUNDAY is TONIGHT!

Upcoming Events

7 5pm Singing Night

Summer Sunday Worship & Fellowship:

Sunday July 7, Pot Luck: Bring your favorite dishes

14 5pm Summer Sunday Worship & Fellowship

20th Mark 12:31 Project

21 5pm Summer Sunday Worship & Fellowship

28 5pm Summer Sunday Worship & Fellowship

MARY

Vacation Bible School

A "Very" Big Thanks
To All Helpers and
Attendees!!!

Jesus said, “Let the little children come to Me.”

OUKids Time
Sundays 9AM
Memory, Songs,
and Prayer

Sundays 9:30am
(0-5th Grade Classes)

Wednesdays 7PM
(0-5th Grade Classes)

**The steadfast love of the LORD never ceases;
His mercies never come to an end.
They are new every morning.
Great is Thy faithfulness.
The LORD is my portion says my soul;
Therefore I will hope in Him.**

Lamentations 3:22-24

Come let us sing with joy to the LORD;

Let us shout aloud,

to the Rock of our salvation.

Let us come before Him with

thanksgiving;

And extol Him with music and song.

Psalm 95:1-2

**For the LORD is a great God
A great King above all gods,
In His hands are the depths of the earth,
And the mountain peaks belong to Him.
The sea is His, He made it.
And His hands they formed the dry land.**

Psalm 95:3-5

Unto Thee, O LORD, do I lift up my soul!

Unto Thee, O LORD, do I lift up my soul!

Oh my God, I trust in Thee;

Let me not be ashamed,

Let not my enemies triumph over me!

Psalm 25

**Come, let us worship and bow down,
Let us kneel before the LORD our Maker.**

**For He is our God,
and we are the people of His pasture.
And the sheep of His hand.**

Psalm 95:6-7

Genesis 1:27-28

“God created man in His own image...”

~~Memory~~ Heart Verse

²⁷ God created man in His own image, in the image of God He created him; male and female He created them.

²⁸ God blessed them; and God said to them, “Be fruitful and multiply, and fill the earth, and subdue it; and rule over the fish of the sea and over the birds of the sky and over every living thing that moves on the earth.”

Genesis 1:27-28

Then God said, “Let Us make man in Our image, according to Our likeness; and let them rule over... all the earth...in the image of God He created him; male and female He created them.”

Genesis 1:26-27 (abbr.)

**Why did God make us?
To Share Himself with
Us.**

Simon Peter answered,
“You are the Christ,
the Son of the living God.”

Matthew 16:16

Who is Jesus?
The Christ, the Son of the Living
God

Praise be to the God and Father of our Lord Jesus Christ, who has blessed us in the heavenly realms with every spiritual blessing in Christ.

Ephesians 1:3-10

What is our PURPOSE?
To PRAISE and ENJOY God!

Oh give thanks to the LORD, for He is good,
For His (HESED) lovingkindness is everlasting.

Let the redeemed of the Lord say so,

Psalm 107:1-2a

How GOOD is our God?

SO GOOD!!!

And He who sits on the throne said,
“Behold I am making all things new.”

Revelation 21:5

What is God doing?

Making all things new.

The Gospel of Matthew

Chapters 5, 6, and 7

Where can we find
Jesus' Sermon on the
Mount?

Jesus said,
“Love your enemies.”

Matthew 5:44

For **by grace** you have been saved
through faith; and that not of
yourselves, it is the gift of God;

Ephesians 2:8

How does God save

**By ~~GRACE~~^{GRACE?} through
FAITH.**

“Our Father in heaven, hallowed be Your name,
Your kingdom come, Your will be done,
on earth as it is in heaven.
Give us today our daily bread.
And forgive us our debts,
as we also have forgiven our debtors.
And lead us not into temptation,
but deliver us from the evil one.”

How Did Jesus Teach Us To Pray?

**Thou, O LORD,
Are a shield about me.
You're my glory,
You're the lifter of my head.
(Hallelujah)**

Psalm 3:3

The Fruit of the Spirit

LOVE
JOY
PEACE
PATIENCE
KINDNESS

GOODNESS
FAITHFULNES
S
GENTLENESS
SELF-
CONTROL

“Against such things there is no law.”

Galatians 5:22-23

**Restore My Soul
Lily of the Valley**

971, 274

Restore My Soul

1. Re-store my spi-rit Lord, I need re-stored.

Lord You know that

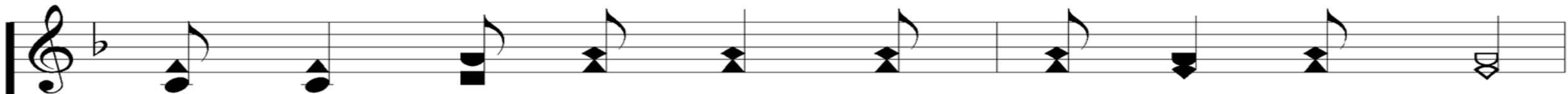

My heart is wear - y please help me dear Lord.

Restore My Soul

I stand in need of more strength from Your Word.

Re-new my love, re-build my faith, Oh re-store my soul.

Re-new

re-build

Oh re-store my soul

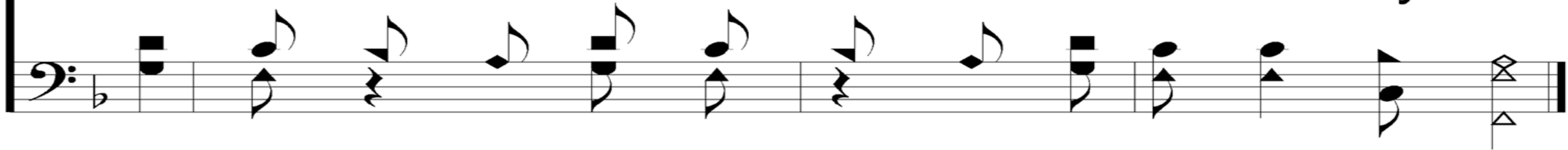

Restore My Soul

2. Re-vive the fire, Lord, deep in my soul.

Won't You please Lord

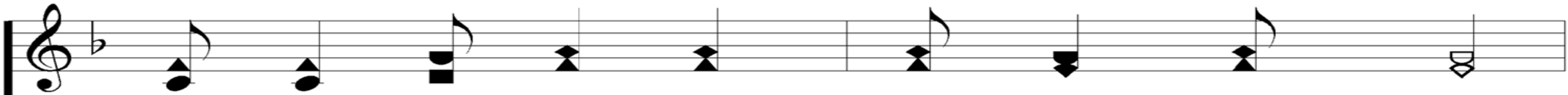
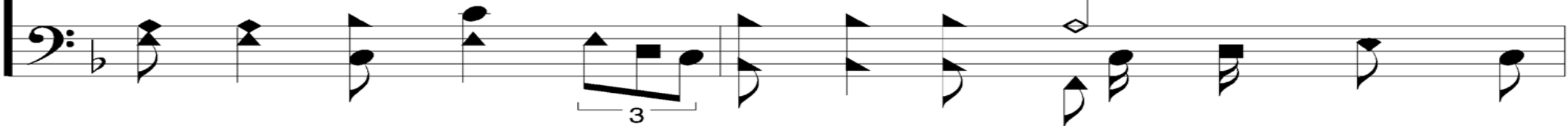

Stir my de - sire to work in Your fold.

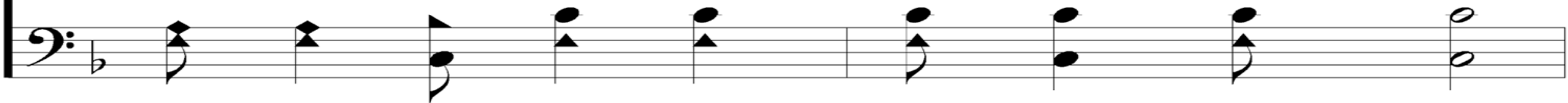

Restore My Soul

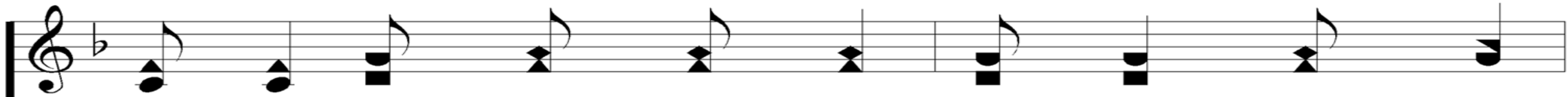

Light in my heart, dear God, Your zeal grown cold.

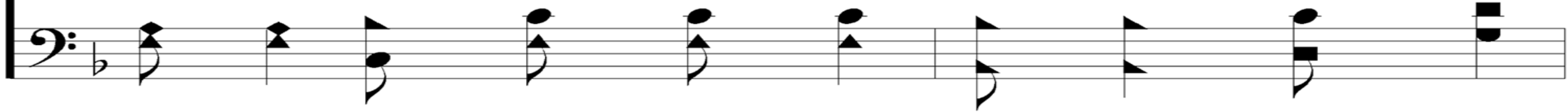

Re-new my love, re-build my faith, Oh re-store my soul.

Re-new

re-build

Oh re-store my soul

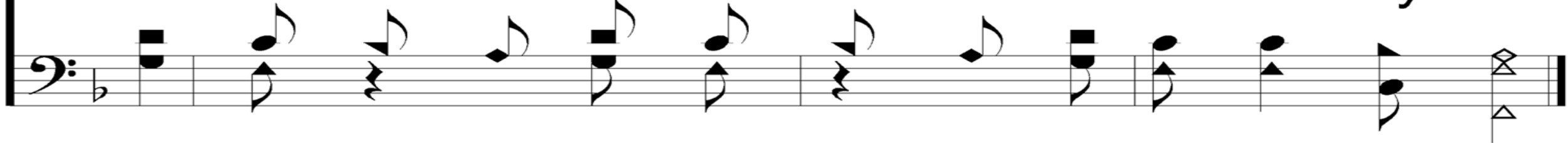

Restore My Soul

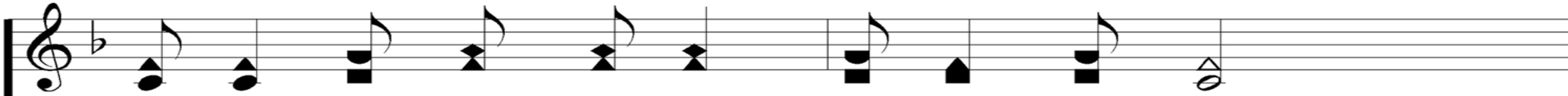

3. Re-new my cour-age, Lord, it needs re-stored.

Yes it does for

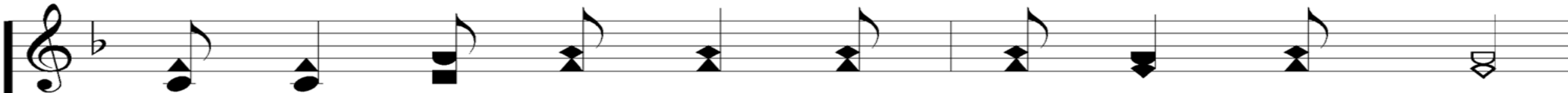

My cup is emp - ty, re - fill it, dear Lord.

Restore My Soul

Re-place all doubts and fear with faith so bold.

Re-new my love, re-build my faith, Oh re-store my soul.

Re-new

re-build

Oh re-store my soul

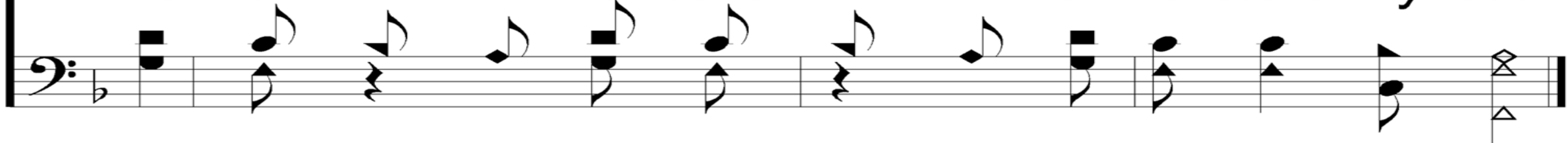

Restore My Soul

Tag

Re-new my love, re-build my faith, Oh re-store my soul.
Re-new re-build Oh re-store my soul

1 – The Lily of the Valley

I have found a friend in Je-sus, He's ev-'ry-thing to me,
He's the fair-est of ten-thou-sand to my soul;

Words: Charles W. Fry

Music: William S. Hays / Adapted: Charles W. Fry

1 – The Lily of the Valley

The Lil - y of the Val - ley, in Him a - lone I see

All I need to cleanse and make me ful - ly whole.

1 – The Lily of the Valley

In sor-row He's my com-fort, in trou-ble He's my stay,
He tells me ev - 'ry care on Him to roll.

c – The Lily of the Valley

He's the Lil-y of the Val-ley, the Bright and Morn-ing Star,

He's the fair - est of ten - thou - sand to my soul.

2 – The Lily of the Valley

0 He all my griefs has tak-en, and all my sor-rows borne;

In temp-ta-tion He's my strong and might-y tow'r;

Words: Charles W. Fry

Music: William S. Hays / Adapted: Charles W. Fry

2 – The Lily of the Valley

I have all for Him for-sak-en, and all my i - dols torn

From my heart, and now He keeps me by His pow'r.

2 – The Lily of the Valley

Tho' all the world for-sake me, and Sa-tan tempt me sore,

Thro' Je - sus I shall safe - ly reach the goal.

c – The Lily of the Valley

He's the Lil-y of the Val-ley, the Bright and Morn-ing Star,

He's the fair - est of ten - thou - sand to my soul.

3 – The Lily of the Valley

He will nev-er, nev-er leave me, nor yet for-sake me here,

While I live by faith and do His bless - ed will;

Words: Charles W. Fry

Music: William S. Hays / Adapted: Charles W. Fry

3 – The Lily of the Valley

A wall of fire a - bout me, I've noth - ing now to fear,
With His man - na He my hun - gry soul shall fill.

3 – The Lily of the Valley

Then sweep - ing up to glo - ry to see His bless - ed face,

Where riv - ers of de - light shall ev - er roll.

c – The Lily of the Valley

He's the Lil-y of the Val-ley, the Bright and Morn-ing Star,

He's the fair - est of ten - thou - sand to my soul.

**Father,
I Adore You**

#850

Father I Adore

1 Option: Can be sung as a round.

1. Fa - ther, I a - dore You, Lay me life
2. Je - sus, I a - dore You, Lay my life
3. Spir - it, I a - dore You, Lay my life

be - fore You, how I love You!
be - fore You, how I love You!
be - fore You, how I love You!

Prayer

**When My Love To
Christ Grows Weak**

#752

1 – When My Love to Christ Grows Weak

When my love to Christ grows weak,
When for deep - er faith I seek,

Words by: J. R. Wreford

Music by: Mrs. Joseph F. Knapp

1 – When My Love to Christ Grows Weak

Then in tho't I go to thee,
Gar - den of Geth - sem - a - ne!

2 – When My Love to Christ Grows Weak

p

There I walk a - mid the shades,

While the lin - g'ring twi - light fades,

Words by: J. R. Wreford

Music by: Mrs. Joseph F. Knapp

2 – When My Love to Christ Grows Weak

See that suf - f'ring, friend - less One,
Weep - ing, pray - ing there a - lone.

3 – When My Love to Christ Grows Weak

When my love for man grows weak,

When for strong - er faith I seek,

Words by: J. R. Wreford

Music by: Mrs. Joseph F. Knapp

3 – When My Love to Christ Grows Weak

Hill of Cal - va - ry! I go
To thy scenes of fear and woe.

4 – When My Love to Christ Grows Weak

p

There be - hold His ag - o - ny,

Suf - fered on the bit - ter tree;

Words by: J. R. Wreford

Music by: Mrs. Joseph F. Knapp

4 – When My Love to Christ Grows Weak

See His an - guish, see His faith
Love tri - um - phant still in death.

5 – When My Love to Christ Grows Weak

f

Then to life I turn a - gain,

Learn - ing all the worth of pain,

Words by: J. R. Wreford

Music by: Mrs. Joseph F. Knapp

5 – When My Love to Christ Grows Weak

Learn - ing all the might that lies
In a full self - sac - ri - fice.

Communitio

**O Thou Fount Of
Every Blessing**

#500

1 - O Thou Fount of Every Blessing

O Thou Fount of ev'ry blessing, Tune my heart to sing Thy grace;
Streams of mer-cy, nev-er ceas-ing, Call for songs of loud-est praise;

Words by: Robert Robinson

Music by: A. Nettleton

1 - O Thou Fount of Every Blessing

Teach me ev-er to a-dore Thee; May I still Thy good-ness prove,
While the hope of end-less glo-ry Fills my heart with joy and love.

2 - O Thou Fount of Every Blessing

Here I raise my Eb-en-e-zer: Hith-er by Thy help I've come;

And I hope by Thy good pleas-ure Safe-ly to ar-rive at home;

Words by: Robert Robinson

Music by: A. Nettleton

2 - O Thou Fount of Every Blessing

Jesus sought me when a stranger, Wand'ring from the fold of God;

He to res-cue me from dan-ger In-ter-posed His pre-cious blood.

**O to grace how great a debtor,
Daily I'm constrained to be!
Let that grace now, like a fetter,
Bind my wondering heart to Thee.**

**Prone to wander, Lord, I feel it,
Prone to leave the God I love;
Here's my heart; O take and seal it;
Seal it for thy courts above.**

0-5th Grade

Dismiss to Class

OLD Church
of Christ

UNION

Acts 19:11-22

¹¹ God was performing extraordinary miracles by the hands of Paul, ¹² so that handkerchiefs or aprons were even carried from his body to the sick, and the diseases left them and the evil spirits went out.

¹³ But also some of the Jewish exorcists, who went from place to place, attempted to name over those who had the evil spirits the name of the Lord Jesus, saying, “I adjure you by Jesus whom Paul preaches.” ¹⁴ Seven sons of one Sceva, a Jewish chief priest, were doing this.

15 And the evil spirit answered and said to them, “I recognize Jesus, and I know about Paul, but who are you?” 16 And the man, in whom was the evil spirit, leaped on them and subdued all of them and overpowered them, so that they fled out of that house naked and wounded.

¹⁷ This became known to all, both Jews and Greeks, who lived in Ephesus; and fear fell upon them all and the name of the Lord Jesus was being magnified. ¹⁸

Many also of those who had believed kept coming, confessing and disclosing their practices.

¹⁹ And many of those who practiced magic brought their books together and began burning them in the sight of everyone; and they counted up the price of them and found it fifty thousand pieces of silver. ²⁰ So the word of the Lord was growing mightily and prevailing.

21 Now after these things were finished, Paul purposed in the Spirit to go to Jerusalem after he had passed through Macedonia and Achaia, saying, “After I have been there, I must also see Rome.”

22 And having sent into Macedonia two of those who ministered to him, Timothy and Erastus, he himself stayed in Asia for a while.

Yet,
Jesus is **STILL** our King.

God was performing extraordinary miracles by the hands of Paul...So the word was growing mightily and prevailing. - Acts 19:11-22

THESSALONICA

PHILIPPI

GALATIA

BEREA

PHRYGIA

EPHESUS

ATHENS

CORINTH

MEDITERRANEAN SEA

PAPHOS

CRETE

CYPRUS

THE SEVEN WONDERS OF THE ANCIENT WORLD

THE LIGHTHOUSE
OF ALEXANDRIA

THE HANGING
GARDENS
OF BABYLON

THE MAUSOLEUM
AT HALICARNASSUS

THE GREAT
PYRAMID
OF GIZA

THE COLOSSUS
OF RHODES

THE STATUE
OF ZEUS
AT OLYMPIA

THE TEMPLE OF
ARTEMIS

PAUL'S THIRD MISSIONARY JOURNEY

**Hail Jesus, You're My King.
Your life frees me to sing.
I will praise You all my days.
You're perfect in all Your ways.**

**Hail Jesus, You're my Lord.
I will obey your word.
I want to see Your Kingdom
come.
Not my will but Yours be done.**

**So...Glory, Glory to the Lamb!
You will take me by the hand!
Lead me to the Promised Land!
Glory, Glory to the Lamb!**

**Hail, Hail the Lion of Judah!
How powerful You are!
Hail, Hail the Lion of Judah!
How wonderful You are! (x3)**

HOW WONDERFUL YOU ARE!

OLD Church
of Christ

UNION

Hark, The Gentle Voice

#667

1 - Hark! The Gentle Voice

Hark! the gen - tle voice of Je - sus fall - eth

Ten - der - ly up - on your ear;

1 - Hark! The Gentle Voice

Sweet His cry of love and pit - y call - eth:

Turn and lis - ten, stay and hear.

c - Hark! The Gentle Voice

Ye that la - bor and are heav - y - la - den,
Lean up - on your dear Lord's breast;

c - Hark! The Gentle Voice

Ye that la - bor and are heav - y - la - den,
Come, and I will give you rest.

2 - Hark! The Gentle Voice

Take His yoke, for He is meek and low - ly;

Bear His bur - den, to Him turn;

2 - Hark! The Gentle Voice

He who call - eth is the Mas - ter ho - ly:

He will teach if you will learn.

c - Hark! The Gentle Voice

Ye that la - bor and are heav - y - la - den,
Lean up - on your dear Lord's breast;

c - Hark! The Gentle Voice

Ye that la - bor and are heav - y - la - den,
Come, and I will give you rest.

3 - Hark! The Gentle Voice

Then, His lov - ing, ten - der voice o - bey - ing,
Bear His yoke, His bur - den take;

3 - Hark! The Gentle Voice

Find the yoke His hand is on you lay - ing,
Light and eas - y for His sake.

c - Hark! The Gentle Voice

Ye that la - bor and are heav - y - la - den,
Lean up - on your dear Lord's breast;

c - Hark! The Gentle Voice

Ye that la - bor and are heav - y - la - den,
Come, and I will give you rest.

Living By Faith Doxology

1 - Living by Faith

I care not to - day what the mor - row may bring,

If shad - ow or sun - shine or rain,

Words: James S. Wells
Music: J. L. Heath

1 - Living by Faith

The Lord I know rul - eth o'er ev - er - y - thing,

And all of my wor - ry is vain.

c - Living by Faith

Liv-ing by faith, in Je-sus a - bove,
Yes, liv-ing by faith, in Je-sus a-bove,

Trust-ing, con-fid - ing in His great love;
Trust-ing, con-fid-ing yes, in His great love;

c - Living by Faith

From all harm safe in His shel-ter-ing arm,
From all harm safe His sheltering arm,

I'm liv-ing by faith and feel no a-larm.
I'm liv-ing by faith feel no a-larm.

2 - Living by Faith

Tho' temp-ests may blow and the storm-clouds a - rise,

Ob - scur - ing the bright - ness of life,

Words: James S. Wells
Music: J. L. Heath

2 - Living by Faith

I'm nev - er a - larmed at the o - ver - cast skies,

The Mas - ter looks on at the strife.

c - Living by Faith

Liv-ing by faith, in Je-sus a - bove,
Yes, liv-ing by faith, in Je-sus a-bove,

Trust-ing, con-fid - ing in His great love;
Trust-ing, con-fid-ing yes, in His great love;

c - Living by Faith

From all harm safe in His shel-ter-ing arm,
From all harm safe His sheltering arm,

I'm liv-ing by faith and feel no a-larm.
I'm liv-ing by faith feel no a-larm.

© 2008 The Paperless Hymnal®

3 - Living by Faith

I know that He safe - ly will car - ry me thro',

No mat - ter what e - vils be - tide,

Words: James S. Wells
Music: J. L. Heath

3 - Living by Faith

Why should I then care tho' the temp-ests may blow,

If Je - sus walks close to my side.

c - Living by Faith

Liv-ing by faith, in Je-sus a - bove,
Yes, liv-ing by faith, in Je-sus a-bove,

Trust-ing, con-fid - ing in His great love;
Trust-ing, con-fid-ing yes, in His great love;

c - Living by Faith

From all harm safe in His shel-ter-ing arm,
From all harm safe His sheltering arm,

I'm liv-ing by faith and feel no a-larm.
I'm liv-ing by faith feel no a-larm.

1 - Doxology

Praise God, from whom all bless - ings flow;

Praise Him, all crea - tures here be - low;

Words by: Thomas Ken
Music by: Louis Bourgeois

1 - Doxology

Praise Him a - bove, ye heav'n - ly host;

Praise Fa - ther, Son and Ho - ly Ghost!

Prayer

OLD Church
of Christ

UNION